

Date: June 2024 Author: Brittany Ponych 604-861-7187 Project: 31374957
Comments:

FORTIS BC

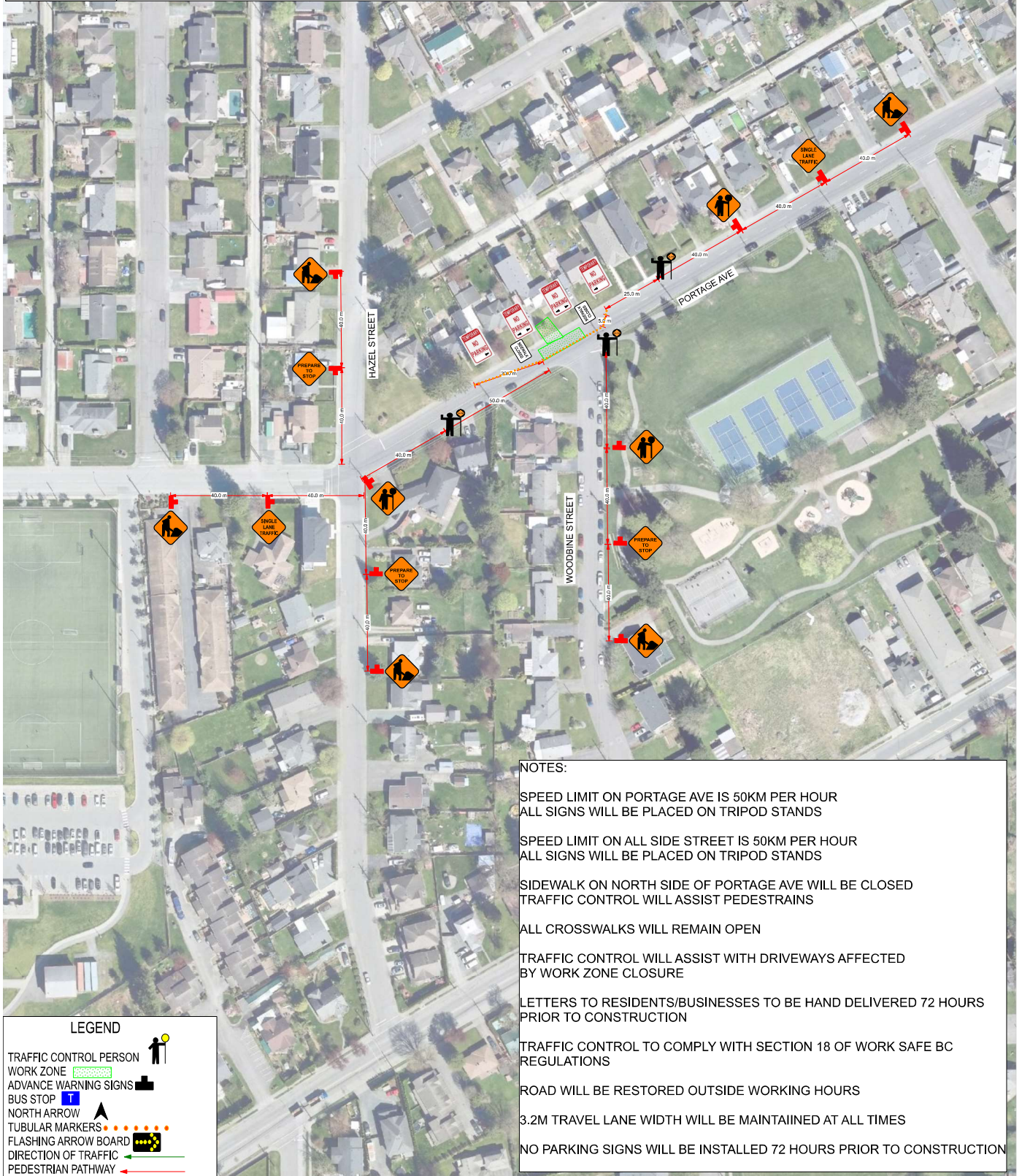

City of Chilliwack
Address: 46485 Portage Ave, Chilliwack
Scope of Work: Fortis BC gas service install
Closure Description: Single Lane Alternating
This plan is based on a 50 km/h roadway speed
All specifications are based on the MOTI manual 2020 edition



NOTES:

- SPEED LIMIT ON PORTAGE AVE IS 50KM PER HOUR
ALL SIGNS WILL BE PLACED ON TRIPOD STANDS
- SPEED LIMIT ON ALL SIDE STREET IS 50KM PER HOUR
ALL SIGNS WILL BE PLACED ON TRIPOD STANDS
- SIDEWALK ON NORTH SIDE OF PORTAGE AVE WILL BE CLOSED
TRAFFIC CONTROL WILL ASSIST PEDESTRIANS
- ALL CROSSWALKS WILL REMAIN OPEN
- TRAFFIC CONTROL WILL ASSIST WITH DRIVEWAYS AFFECTED
BY WORK ZONE CLOSURE
- LETTERS TO RESIDENTS/BUSINESSES TO BE HAND DELIVERED 72 HOURS
PRIOR TO CONSTRUCTION
- TRAFFIC CONTROL TO COMPLY WITH SECTION 18 OF WORK SAFE BC
REGULATIONS
- ROAD WILL BE RESTORED OUTSIDE WORKING HOURS
- 3.2M TRAVEL LANE WIDTH WILL BE MAINTAINED AT ALL TIMES
- NO PARKING SIGNS WILL BE INSTALLED 72 HOURS PRIOR TO CONSTRUCTION

LEGEND

- TRAFFIC CONTROL PERSON
- WORK ZONE
- ADVANCE WARNING SIGNS
- BUS STOP
- NORTH ARROW
- TUBULAR MARKERS
- FLASHING ARROW BOARD
- DIRECTION OF TRAFFIC
- PEDESTRIAN PATHWAY